

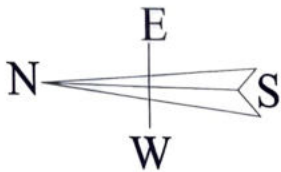

ऑनलाइन

ऑनलाइन
RASHI
LDC
SSC
TNPSC
UPSC



Road 35' Wide

Parking

Road 40' Wide

Road 40' Wide

Applicants
Commercial
Plot

Road 100' Wide

Road 100' Wide

Road Surrender Area
= 932.94 sq.mtr.

Road 40' Wide

Road 30' Wide

Road 30' Wide

Park

Main Mandore Road

Site -Plan

86.90 [285']

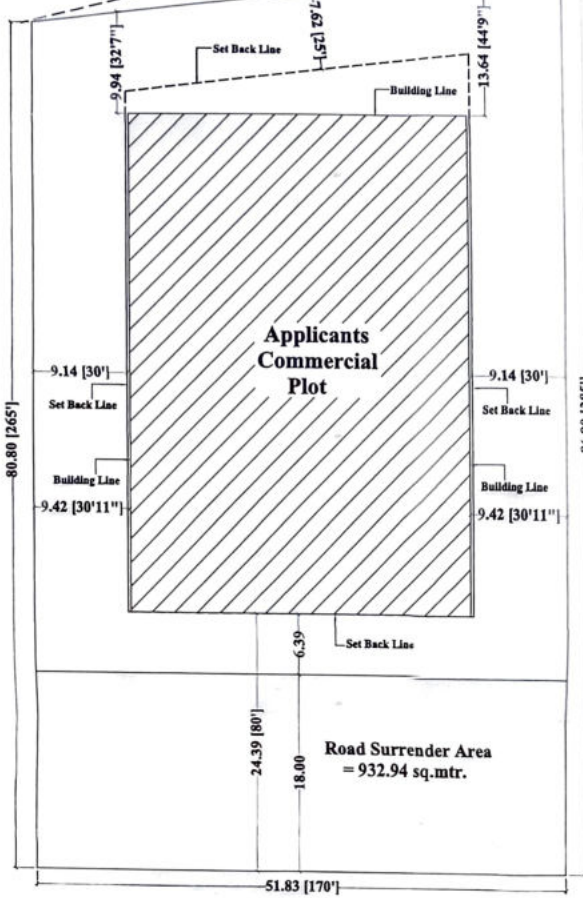

G.L.V.L.

STONE P.

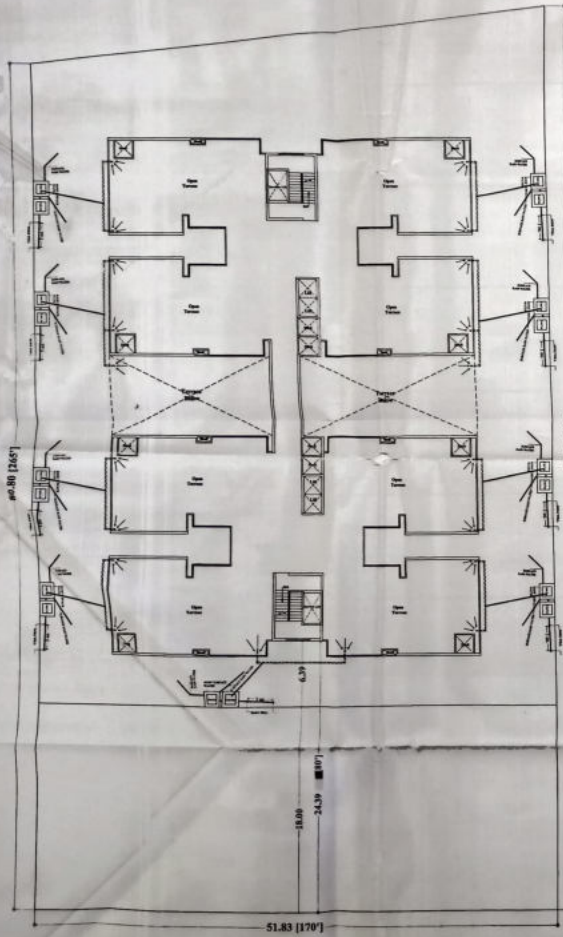

Rain Water Harvesting Plan

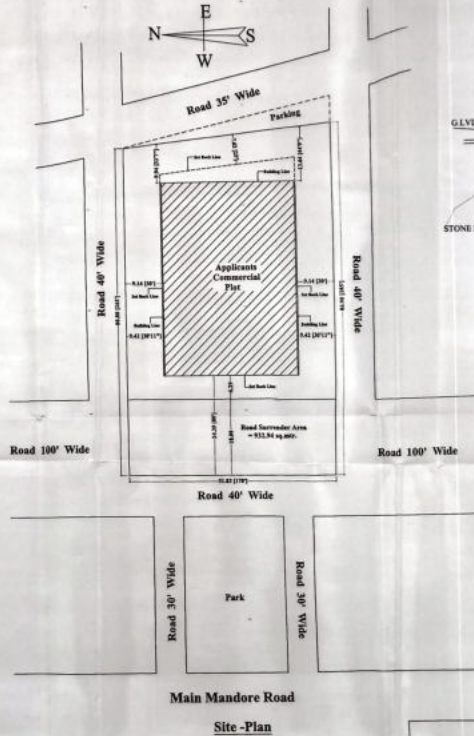

Site-Plan



WATER HARVESTING TANK

Owner	Architect
	 MANJES DAS SINGH ARCHITECT

Proposed Revised Residential & Commercial Building Plan At Manji Ka Hattha On Mandore Road , At Jodhpur.
 Applicant's Name : M/s Arihant Theather's Pvt. Ltd.
 Th. Director Sh. Gajendra Singh s/o Sh. Shankar Singh

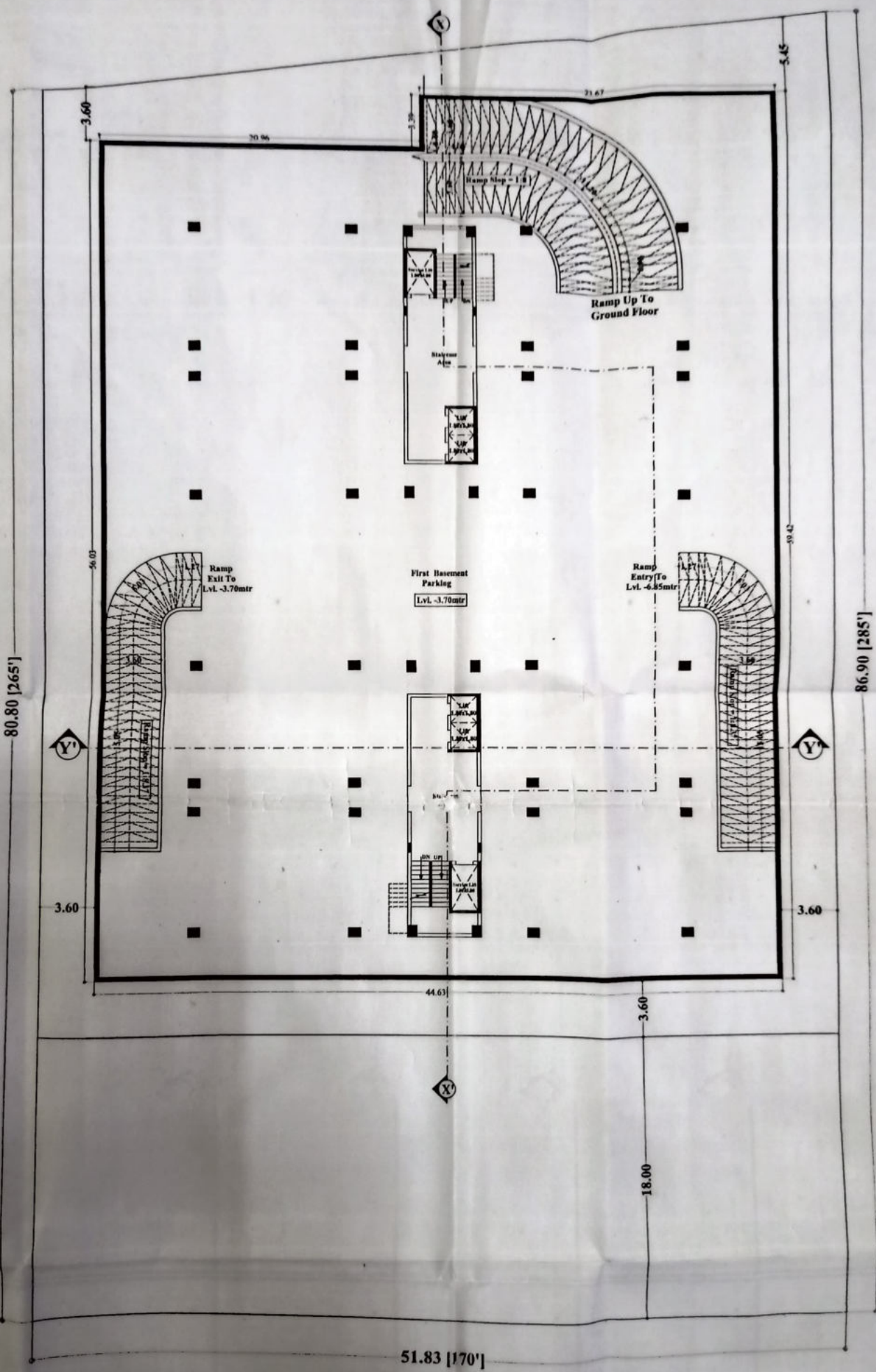

 14/12/2

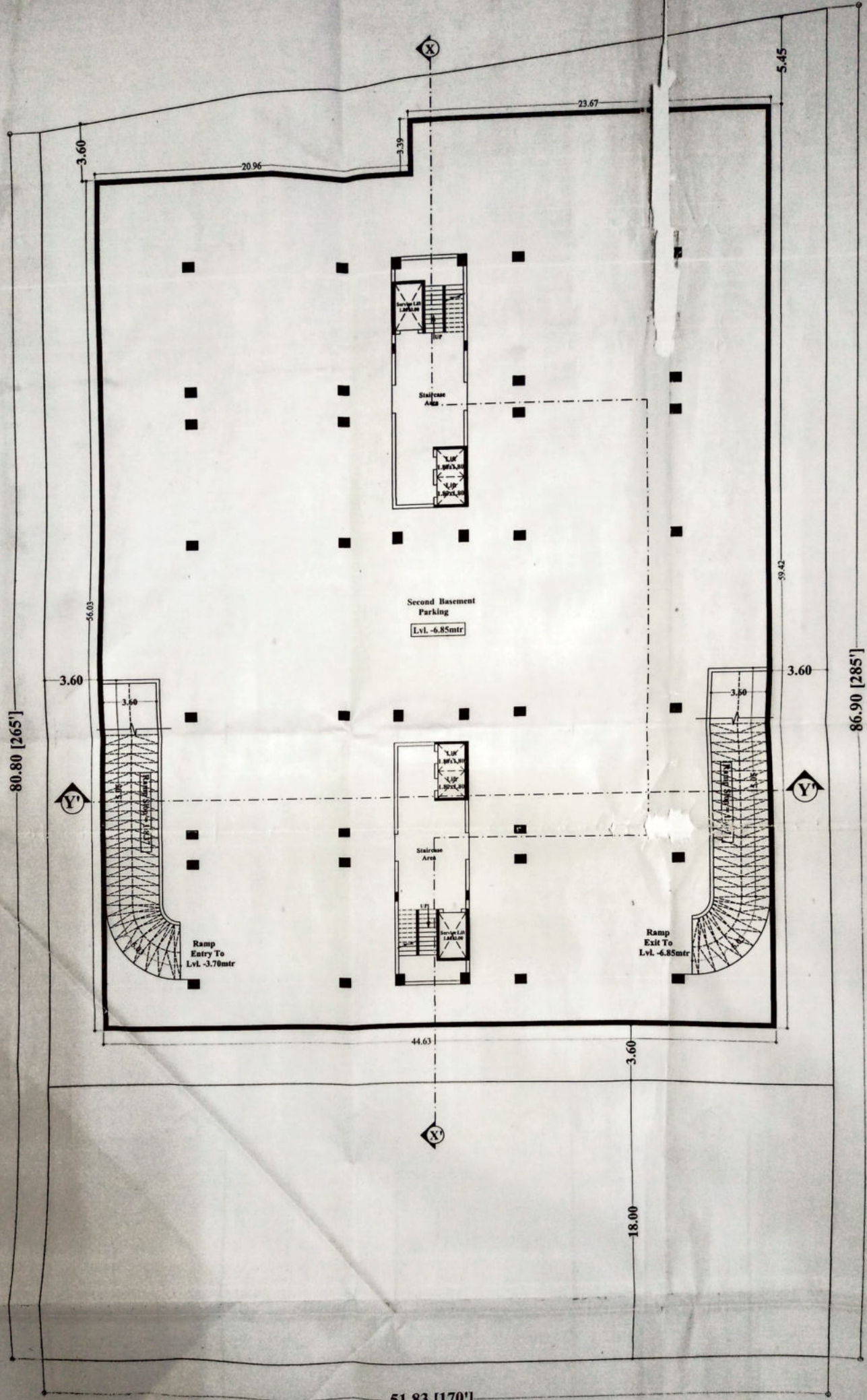

First Basement Floor Plan

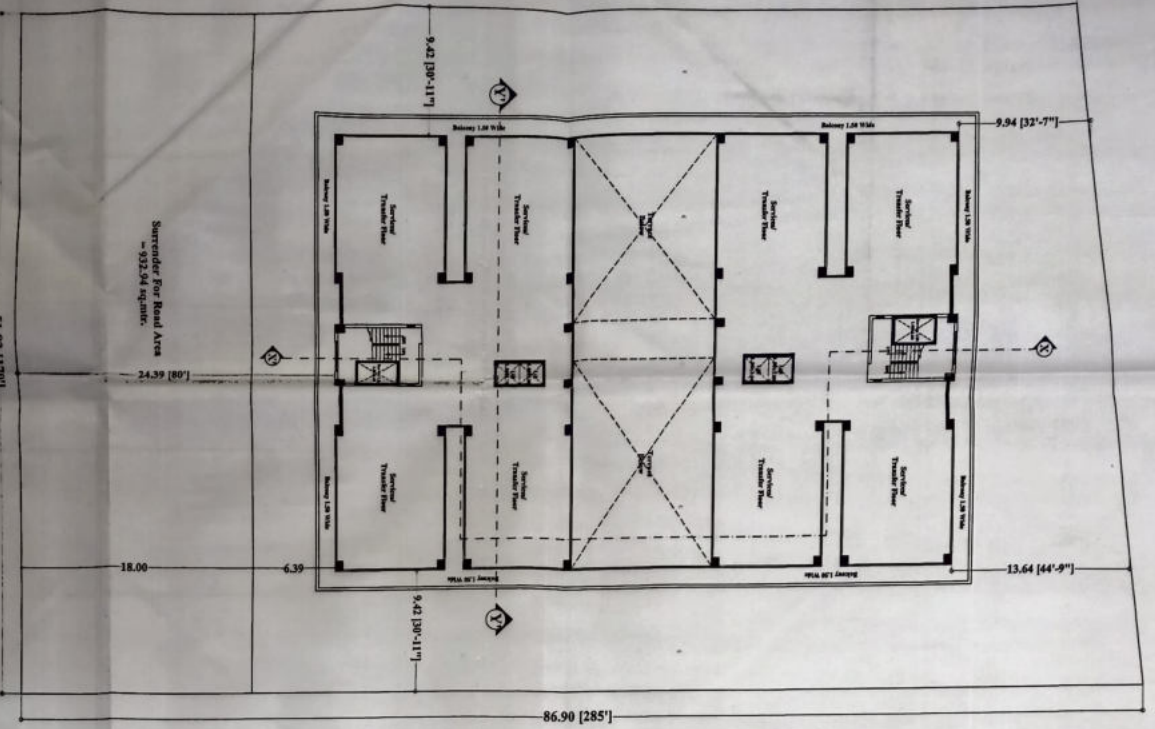

Second Basement Floor Plan



51.83 [17'0"]
Service Floor Plan

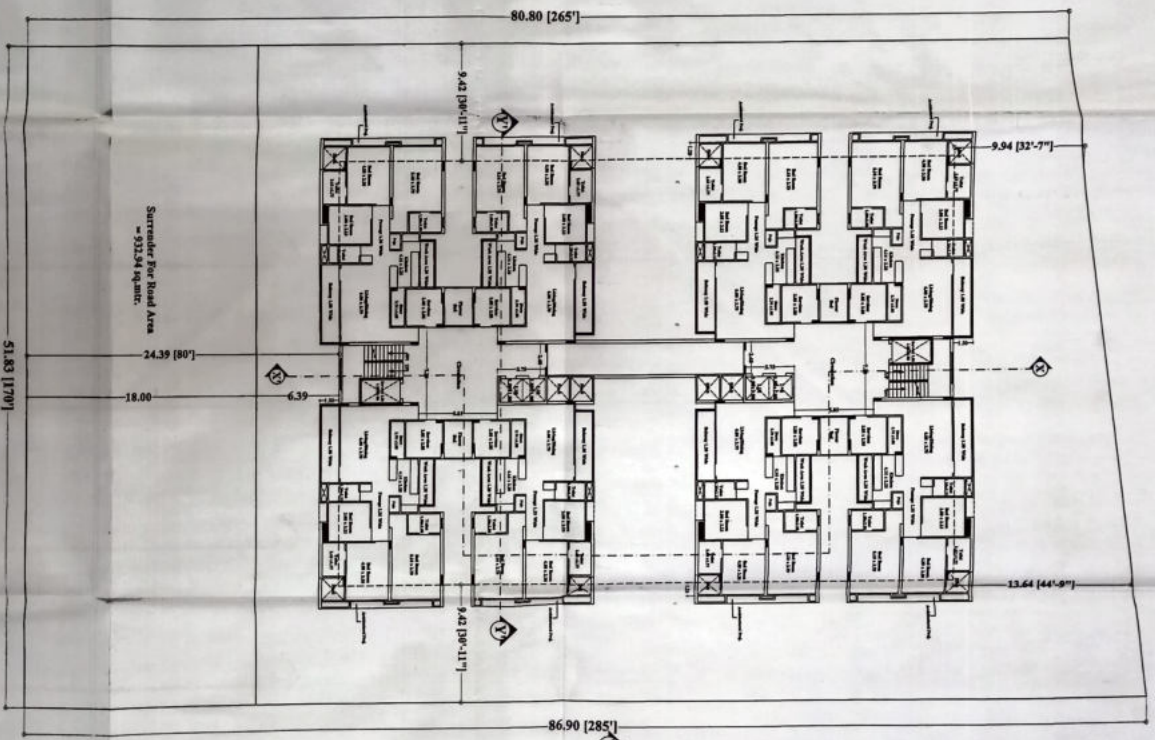

51.83 [17'0"]
Typical Floor Plan (Residential)
4th To 16th Floor Plan (Residential)

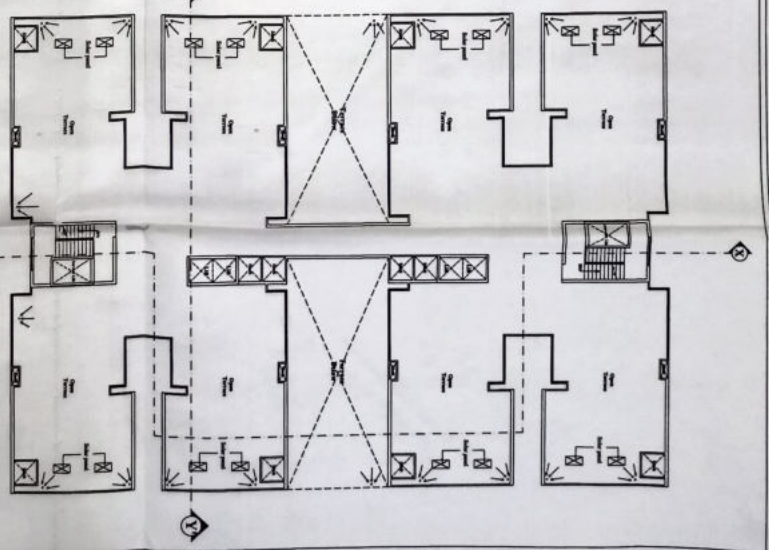

Terrace Plan

Proposed Revised Residential & Commercial Building Plan At Manji Ka Hartha On Mandore Road, At Jodhpur.
Applicant's Name : M/s Arihant Theater's Pvt. Ltd.
Th. Director Sh. Gajendra Singh s/o Sh. Shankar Singh

Sheet No.-4

Owner

Architect

M. ANANDI D. V. SINGH
ARCHITECTS

80.80 [265']

9.94 [32'-7"]

13.64 [44'-9"]

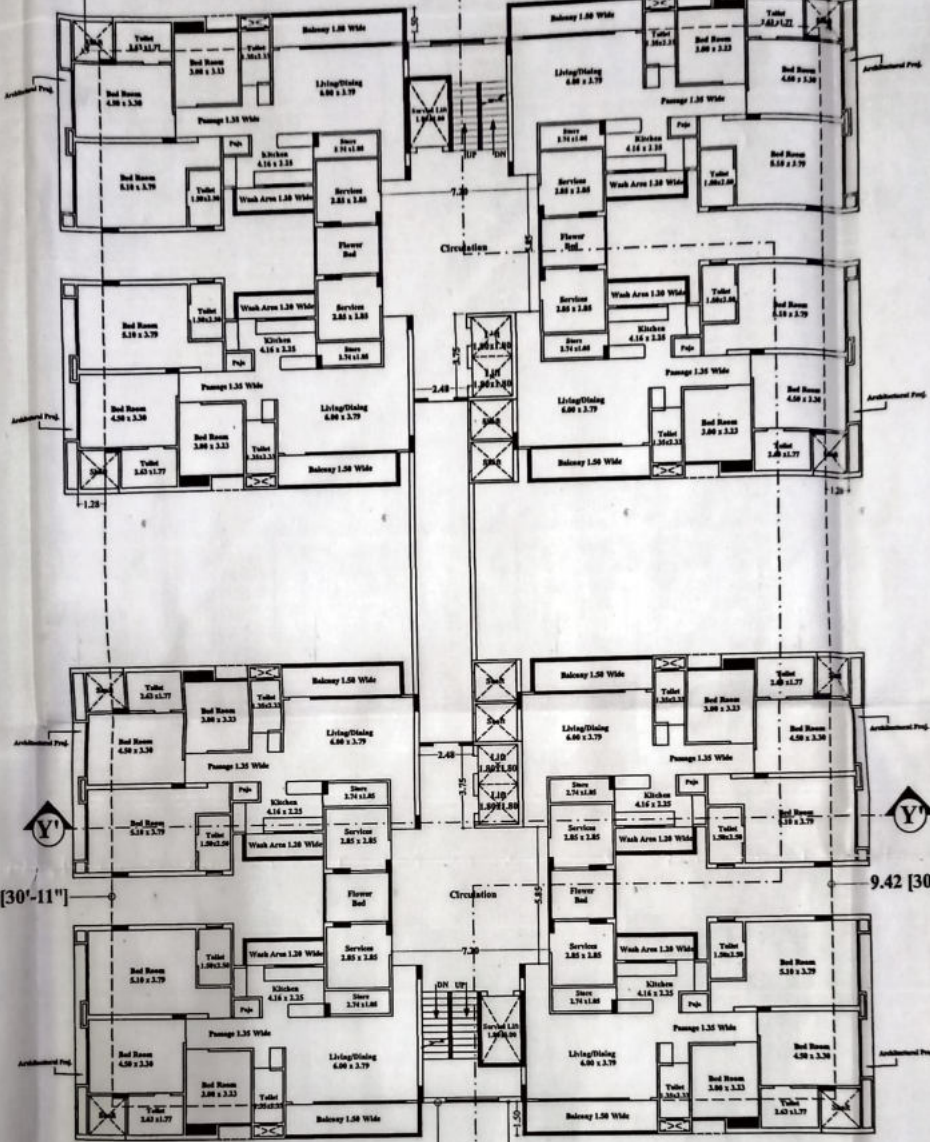

9.42 [30'-11"]

9.42 [30'-11"]

24.39 [80']

18.00

51.83 [170']

Surrender For Road Area = 932.94 sq.mtr.

86.90 [285']

Typical Floor Plan (Residential)
4th To 16th Floor Plan (Residential)

9.94 [32'-7"]



13.64 [44'-9"]



Architectural Proj.



42 [30'-11"]

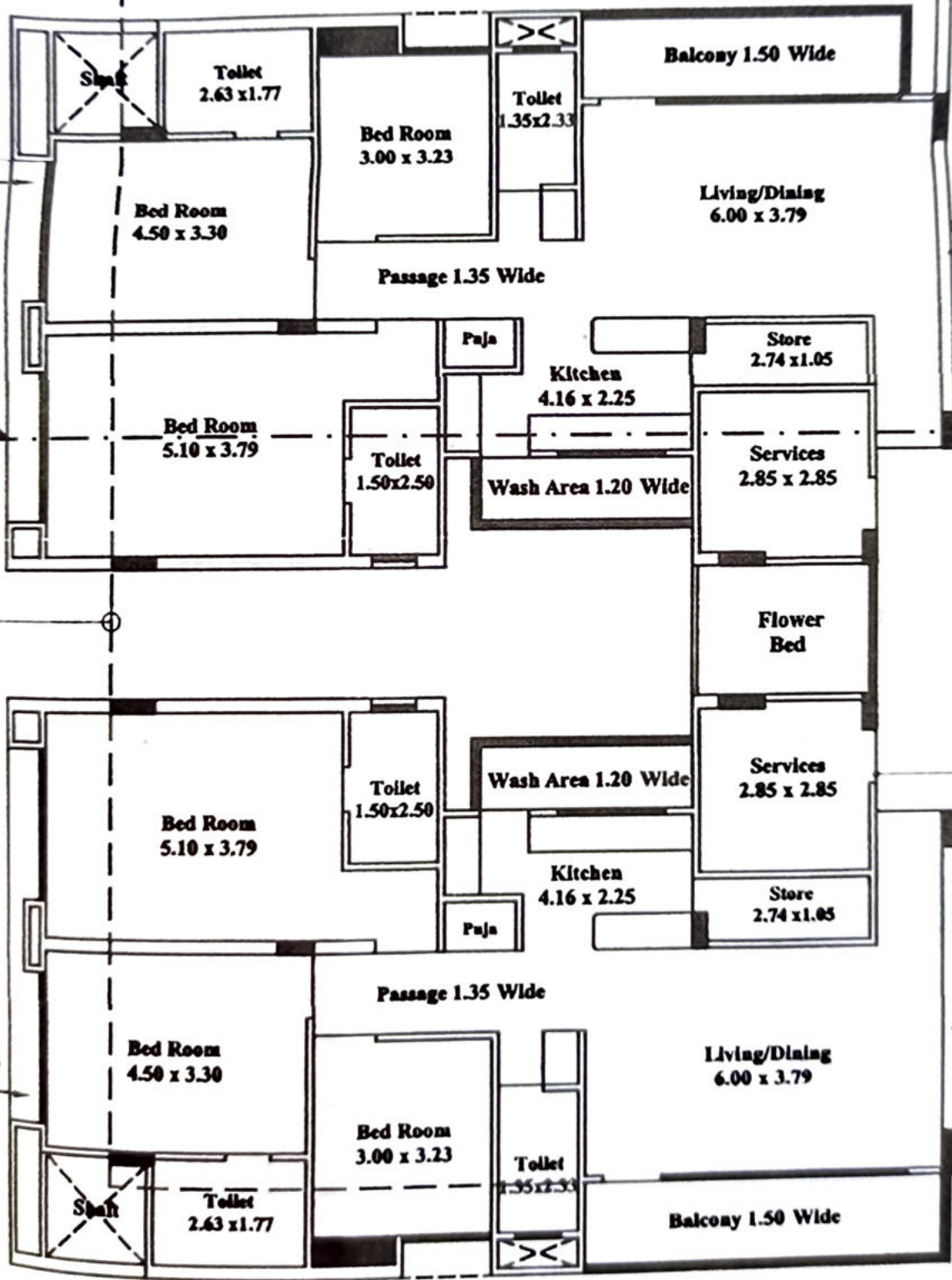

2.48

3.75

Circu

7.2

DN UP



9.94 [32]

Architectural Proj.

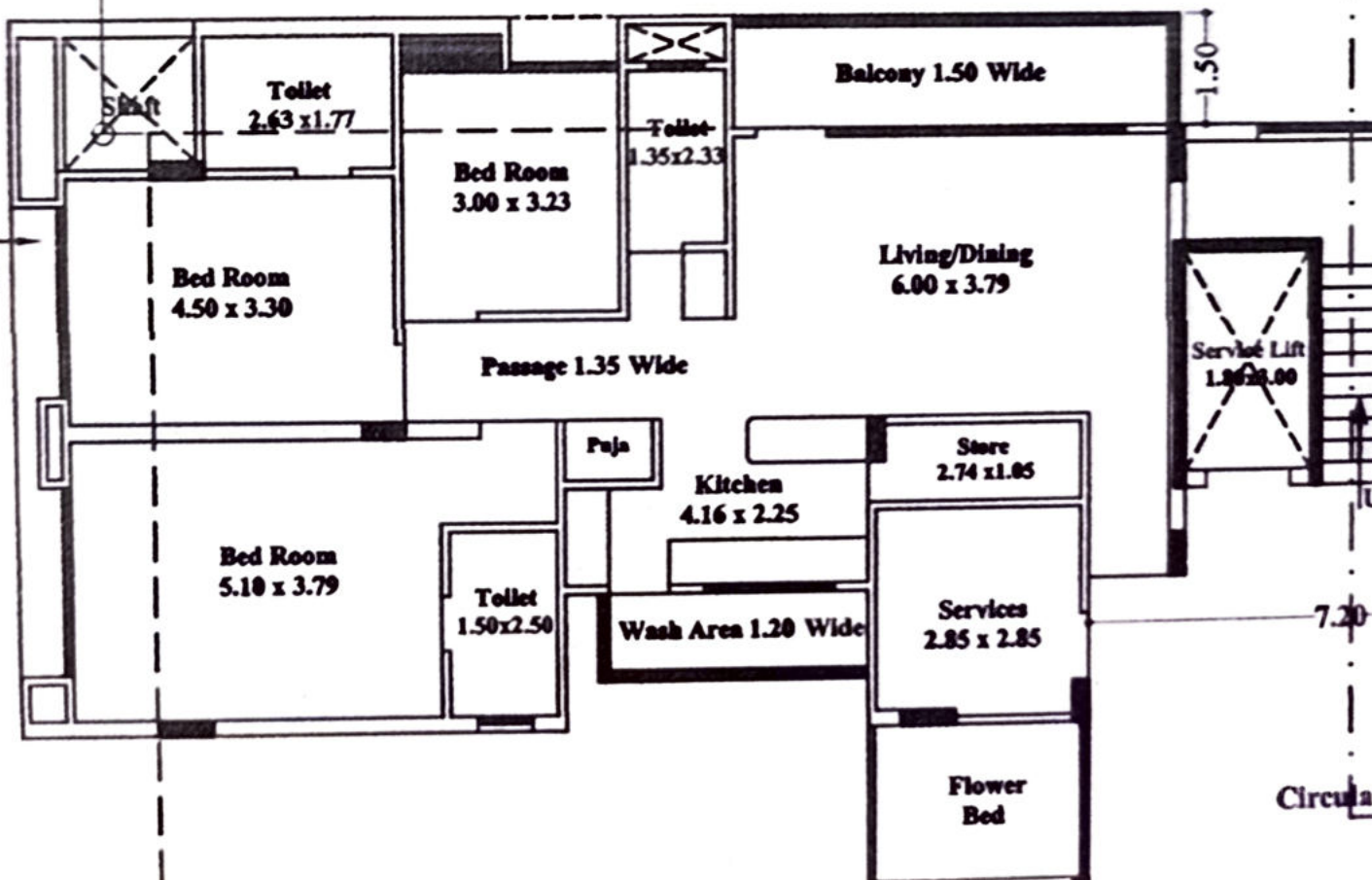

86.90 [285']

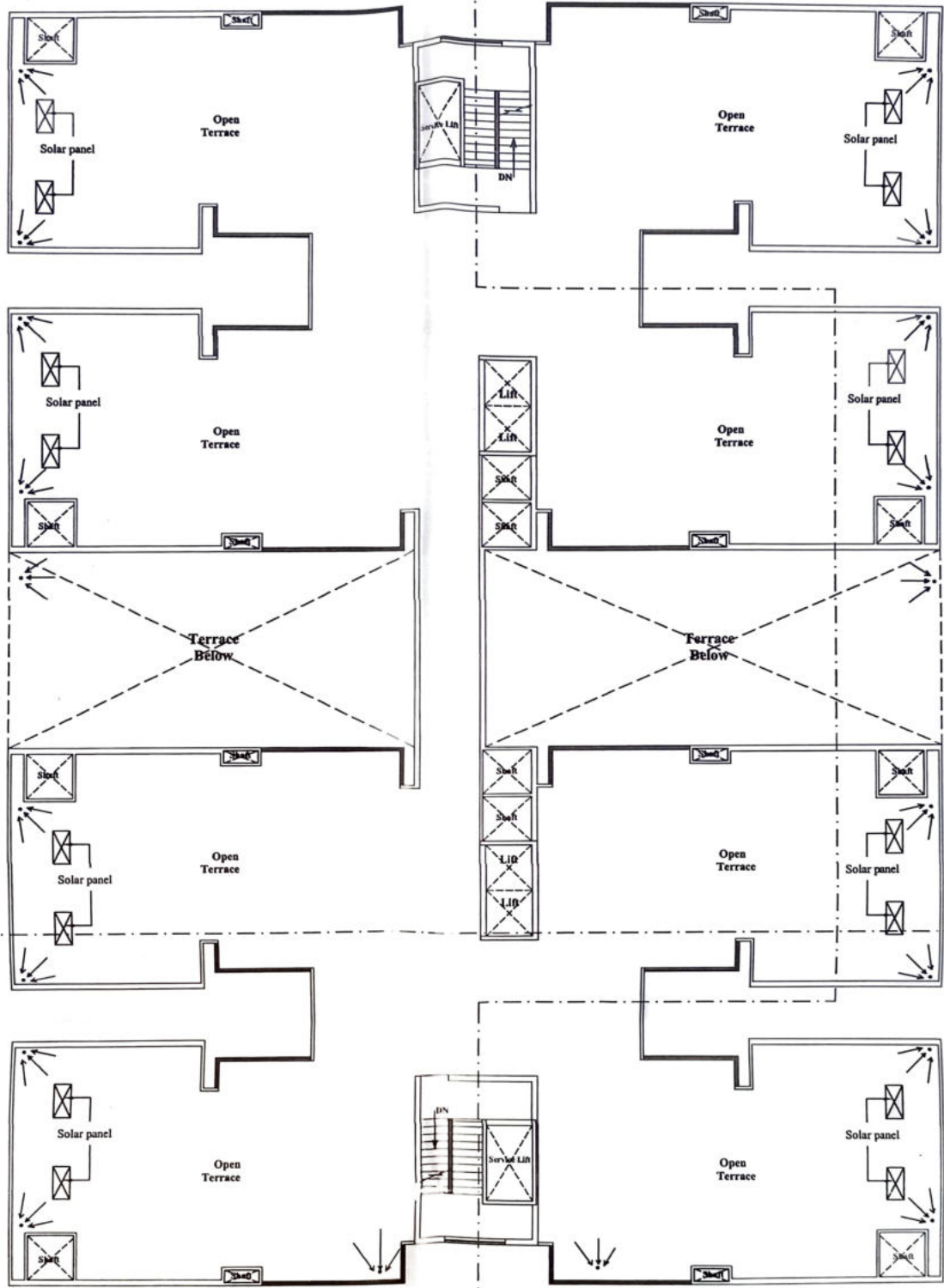

Terrace Plan

80.80 [265']

9.42 [30'-11"]

9.94 [32'-7"]

13.64 [44'-9"]

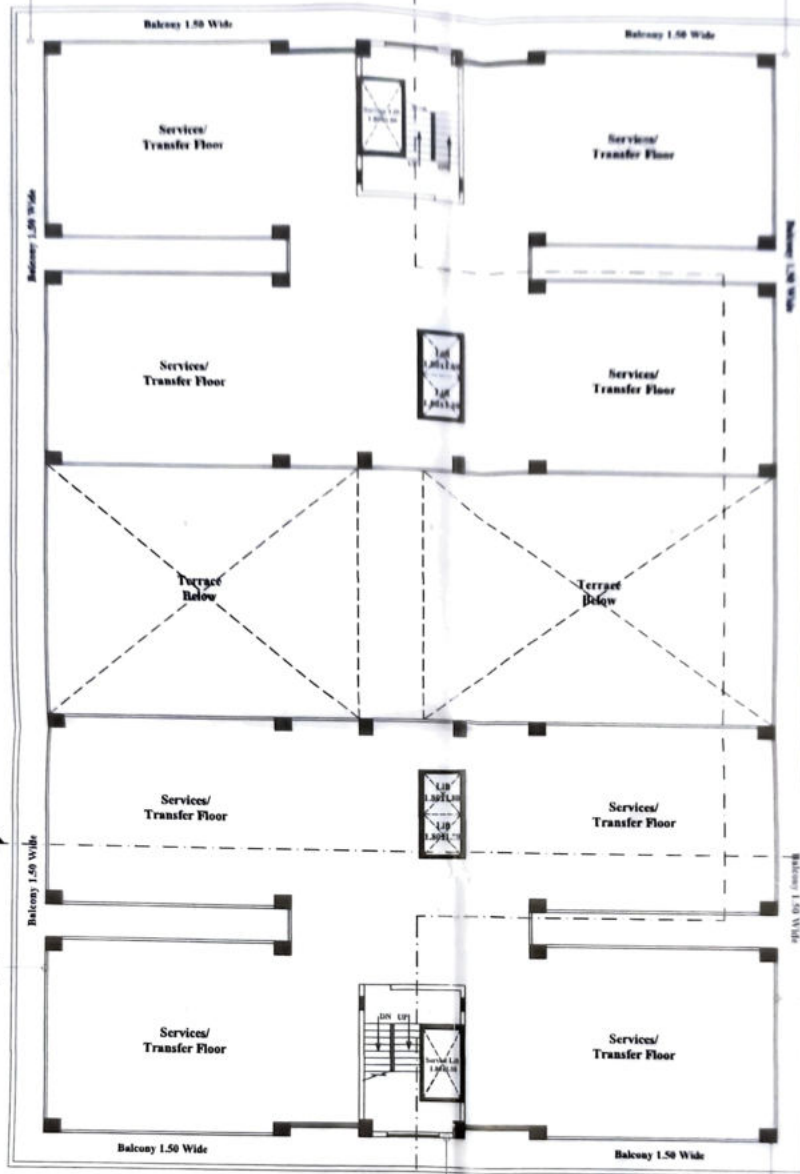

6.39

18.00

86.90 [285']

80.80 [265']

Surrender For Road Area
= 932.94 sq.mtr.

24.39 [80']

51.83 [170']

Service Floor Plan